

# EMERGENCY MEDICINE SERIES

*Full Screen Image Showing User Interface  
and 8.5W Embryo*

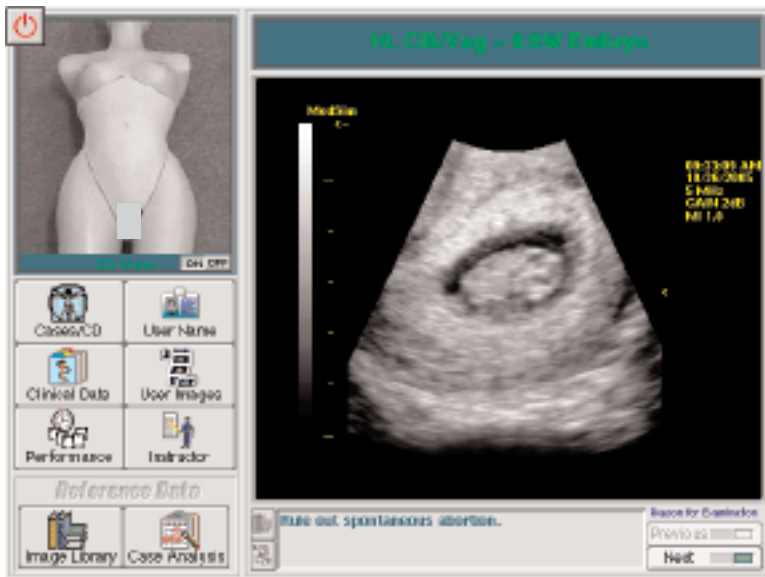

## MODULE 3 - PELVIC

*Pelvic Ultrasound* - is the third Module in our Emergency Medicine Series.

This Module consists of 1 CD containing 31 transabdominal and transvaginal OB/GYN cases.

The Pelvic Module demonstrates a wide range of normal obstetrical and gynecological examples as well as numerous pathologies.

*Pelvic Module CD*



*Requires both  
Curved and Transvaginal  
Mock Transducers*



*Requires Full  
Torso Mannequin*



Interactive learning features allow the user access to a wide range of educational material including performance tasks, case material containing images and clinical data.

Case content includes multiple gestation, impending embryonic demise, spontaneous abortion, hemorrhage, retained products of conception, benign tumors and carcinoma among other pathologies.

# EMERGENCY MEDICINE SERIES

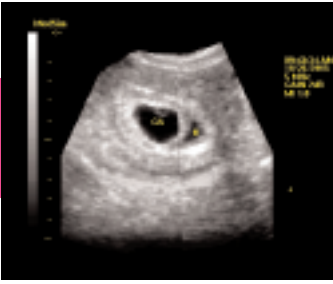

Subchorionic Hemorrhage

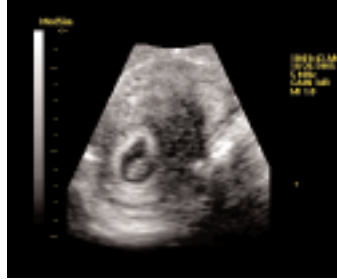

7.4W Embryo in Retroverted Uterus



Multiple Gestation

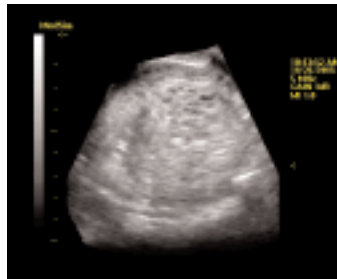

Molar Pregnancy

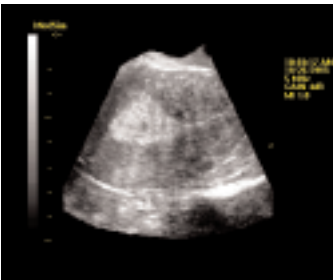

Endometrial Carcinoma

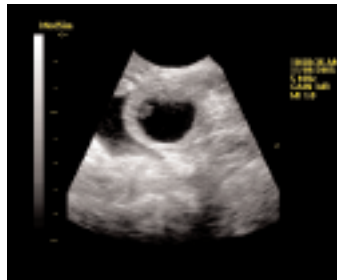

Corpus Luteum Cyst; Adnexal Fluid

## MODULE 3 - PELVIC

*Examples of available cases:*

- Right Ovary; Teratoma
- Left Ovary; Hemorrhagic Cyst
- Retained Products of Conception
- Left Tubal-Ovarian Abscess
- Right Pyosalpinx
- Left Ovary; Small Functional Cyst
- Endometrial Hyperplasia with Cystic Changes
- Ovarian Hyperstimulation Syndrome
- Spontaneous Abortion
- 8.4W Embryo; 1st Trimester Spotting

**MEDSIM**  
REALITY IN ULTRASOUND SIMULATION